

The State of Kentucky

2020

Total of listed types and towns: 315



1.125601



4.4214



1.366



4.4644

The abbrev for the state is KY. The following two are pictures of listed Types with a PIC note.



2.466305 mix font in one line.



2.6*5

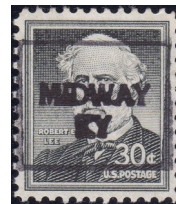

2.4273 with square box



Following are illustrations of Kentucky towns by type number.



1.1273



1.1244



1.1614

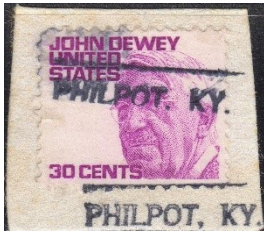

1.1643

dev edge inked



1.1673

dbl SL HS



PINEVILLE 1.161305



Lexington 1.2283



1.4272



1.4544



2.4214



2.4263



2.4243



2.425

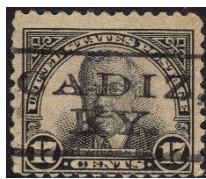

2.4283



2.4293



2.46 1908 and another from 1944



2.461

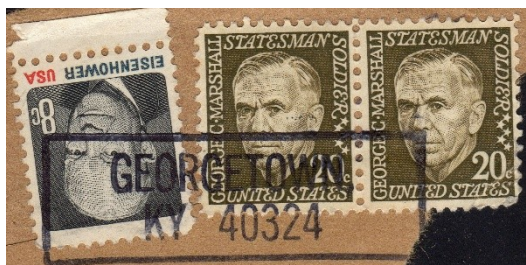

2.460005



2.46466



2.4654



2.4653 and one w/comma



2.4674



RUSSELL 2.466454 mix font



2.521 and a sim 2.5214



Russellville 2.56



2.56



2.625

2.66

2.6644

2.66(1/9)

2.669



4.4213

4.42(13/73)

4.4252

4.4254



4.4613

4.4614

4.4614 CON



4.4643

4.46434

4.46(43/63)

4.4644



4.4662

4.5273

4.5613



4.7662

7.4643 DLR examples from three towns

KENTUCKY

2020

Type	Note	Town	Note	Usage
2.4263		ALEXANDRIA	CQ	1938
2.42631		ALEXANDRIA,		1938
2.46		ALEXANDRIA,		1954
2.467		ALEXANDRIA	CQ	1954
2.460005		ALLEN		1968
2.425		ALVA,		1926, 32, 38
2.4263		ANCHORAGE	CQ	1938
7.4643	DLR	ANCHORAGE		1926
1.1244		ASHLAND,		1922
1.1694		ASHLAND,		1926
1.2273		ASHLAND		1912
2.4264		AUBURN	CQ	1917
2.4694		AUBURN	CQ	1917
2.46		AUGUSTA	CQ	1917, 31, 38, 40
2.46	CON	AUGUSTA	CQ	1931D, 38
2.4644		AUGUSTA,		1954
2.4663		AUGUSTA,		1926, 31, 38, 40
2.4674		AUGUSTA	CQ	1912
2.669		AUGUSTA		1938
2.64(5/9)		BAGDAD		1961
1.1283		BARDWELL,		1938
2.46	CON	BARLOW,		1938, 54
2.4254		BEAVER DAM	CQ	1931, 32
2.66		BEAVER DAM		1917
1.1674		BENHAM,		1938
2.46		BENHAM,		1944SD
2.46		BENTON,		1923
4.4253		BENTON		1931
2.428		BEREA	CQ	1922
2.46		BEREA,		1926
2.4674		BEREA	CQ	1940
4.4254		BERRY		1922
2.4214		BLUE DIAMOND,		1926
4.4254		BOSTON		1926
2.521		BOWLING GREEN,		1922
2.525		BOWLING GREEN	CQ	1908
2.66		BOWLING GREEN	CQ	1908
4.4613		BOWLING GREEN,		1917D, 22, 23
2.4653		BRANDENBURG,		1926
2.66		BRANDENBURG		1926
1.2643		BUECHEL,		1838

2.4263		BUECHEL,		1926, 30
1.2284		BUFFALO,		1943
2.46		BUFFALO,		1938
1.1644		BURKESVILLE,		1963
2.4243		BURKESVILLE,		1926
2.4283		CADIZ,		1926, 31
2.46742		CADIZ	CQ	1925SD
2.64(5/9)		CALVERT CITY	CQ	1954
2.4214		CAMPBELLSBURG	CQ	1940
2.461		CAMPBELLSVILLE	CQ	1917, 26, 31
2.565		CAMPBELLSVILLE,		1917
2.64(5/9)		CAMP TAYLOR		1938
2.4263		CAMPTON	CQ	1926
2.64(5/9)		CAMPTON		1938
2.4214		CARROLLTON,		1917, 26, 31
2.4243		CARROLLTON,		1926, 30
2.465		CARROLLTON,		1926, 31, 42
2.5254		CARROLLTON	CQ	1917
2.6644		CARROLLTON	CQ	1908
2.4253		CAVE CITY		1917
4.4254		CAVE CITY		1922, 23
4.4643		CAVE CITY		1926
4.4644		CAVE CITY		1926, 30, 32
4.4662		CAVE CITY		1917
7.4643	DLR	CENTRAL CITY		1917
2.669		CERULEAN		1938
2.6694		CLINTON		1938
2.425	CON	CLOVERPORT	CQ	1917
2.66		CLOVERPORT		1917
2.4643		COLD SPRING,		1938
4.4254		COLUMBIA		1922, 23, 26
4.42(54/74)		COLUMBIA		1926
1.2273		CORBIN,		1838
2.4283		CORBIN,		1926, 31, 37, 38, 40
2.4674		CORBIN,		1917, 23, 26
2.46		CORINTH,		1926
2.4283		CORYDON,		1934
1.26		COVINGTON,	ASA	1914
2.4243		CRAB ORCHARD	CQ	1926, 31
4.4213		CYNTHIANA	CQ	1917D, 26
4.4613		CYNTHIANA		1922, 26
4.4614		CYNTHIANA	CQ	1926
4.4643		CYNTHIANA		1917, 17SD
4.46434		CYNTHIANA,		1917, 22

1.2272		DANVILLE,		1917
1.4544		DANVILLE		1917, 18
7.4214	SLR	DANVILLE		1934
4.5613		DAWSON SPRINGS	CQ	1922
2.469		DIXON,		1938
2.428		DOVER,		1914
1.261205		ELKHORN CITY,		1975
2.425		ELLISTON	CQ	1932
2.46		EMINENCE,		1927, 38
2.460005		EMINENCE	CQ	1970
7.4643	DLR	FALMOUTH		1917, 17D, 22, 23, 26, 32
2.669		FLORENCE	CQ	1938
2.4214		FORDSVILLE		1926
2.4663		FORDSVILLE	CQ	1926
2.46		FORT KNOX,		1961
7.4643	DLR	FRANKLIN		1917, 26, 32
2.4663		FREDONIA		1917, 22
2.466354		FRENCHBURG	CQ	1954
2.4263		FULTON	CQ	1926
2.4283		FULTON	CQ	1926, 31
2.4293		FULTON	CQ	1938
2.467		FULTON	CQ	1926
2.469		FULTON		1938, 40
2.460005		GEORGETOWN,		1968
2.4653		GRAHAM,		1938, 54
2.4214		GREENSBURG,		1926
2.4243		GREENSBURG	CQ	1926, 38
2.425		GREENSBURG,		1931
2.625		GREENSBURG		1938
1.2644		GREENUP,		1918, 38, 42
4.4254		GREENUP		1917
2.425		GREENVILLE	CQ	1938
2.46	CON	GUTHRIE,		1954
2.46		HARLAN	CQ	1917
4.4253		HARLAN		1926
4.4644		HARLAN,		1922, 23, 26
2.64(5/9)		HARRODSBURG	CQ	1955, 60
4.42(13/73)		HARRODSBURG		1917, 19
4.4254		HARRODSBURG		1922, 23
4.7662		HARRODS / BURG / KY		1917
2.4263		HARTFORD	CQ	1926, 31, 32
2.669		HARTFORD	CQ	1931
7.4643	DLR	HAWESVILLE		1917
2.4293		HAZARD,		1926, 38

2.46	HAZARD,		1923, 26
2.4674	HAZARD,		1926, 31, 34
1.1273	HAZEL,		1923
2.4274	HAZEL		1954
2.4674	HAZEL	CQ	1917
2.46	HENDERSON,		1908, 13, 14
2.46	HICKMAN	CQ	1926
2.4674	HICKMAN,		1940
2.46466	HICKORY,		1926, 31, 39
2.4243	HODGENVILLE	CQ	1926
2.4654	HODGENVILLE,		1926, 31
2.66	HODGENVILLE	CQ	1917
2.4614	HODGENVILLE	CQ	1926
1.261	HOPKINSVILLE,		1926
2.64(5/9)	HOPKINSVILLE	CQ	1938
4.4613	HOPKINSVILLE		1926, 23, 32
2.460005	HUSTONVILLE	CQ	1975
2.46	CON HYDEN,		1954
2.4263	IRVINGTON	CQ	1938
2.46	JACKSON,		1931
2.4663	JACKSON	CQ	1931
2.461	JAMESTOWN,		1926
2.461	JEFFERSONTOWN	CQ	1926
2.5214	JEFFERSONTOWN	CQ	1931
2.56	JEFFERSONTOWN	CQ	1938
2.469	JENKINS	CQ	1940
4.4254	JENKINS		1917, 22, 23
7.4643	JENKINS		1922
2.669	KUTTAWA	CQ	1940
1.2254	LA GRANGE,		1938
2.4254	LA GRANGE	CQ	1917
2.46	LA GRANGE	CQ	1926
1.1614	LAWRENCEBURG,		1938
2.5614	LAWRENCEBURG	CQ	1914
2.64(5/9)	LAWRENCEBURG	CQ	1938
2.4263	LEBANON,		1926, 30, 31, 31D, 38
2.46	LEBANON,		1922, 26, 31, 32
2.64(5/9)	LEBANON		1938
2.669	LEBANON	CQ	1938
2.5614	LEBANON JUNCTION	CQ	1938
2.4214	LEITCHFIELD	CQ	1931
2.4243	LEITCHFIELD	CQ	1938
2.4644	LEITCHFIELD	CQ	1912
2.6(1/9)	LEITCHFIELD		1938

1.1673		LEON,		1922
1.2283		LEXINGTON,		1938, 48
2.467305	PIC	LEXINGTON		1983
2.46		LIBERTY,		1926
2.4214		LITTLE DIXIE	CQ	1940
2.4263		LIVERMORE	CQ	1926
2.4283		LOUELLEN,		1930
2.4663		LOUELLEN,		1926
1.52(63/ 62)		LOUISA NATIONAL () / LOUISA, KY	ASA	1917
2.46	CON	LOUISA,		1954
4.4213		LOUISVILLE		1922, 23, 26, 29, 30, 30D, 31D, 32
4.4213		LOUISVILLE,		1922, 23, 26, 27A
4.4252		LOUISVILLE,		1917, 17D, 18, 21, 22, 25D
4.4613		LOUISVILLE		1922,23 25D,26,28SD,29,30,30A, 30D,31,31D,32,32A
4.4613		LOUISVILLE,		1922, 23, 25D, 25SD, 26
4.4614		LOUISVILLE		1916, 22, 23, 25D, 26, 30D
4.4614		LOUISVILLE,		1916, 22, 23
4.4643		LOUISVILLE,		1922, 23, 25D
4.5273		LOUISVILLE		1914, 16, 17, 17D, 26
2.4644		LUCKY FORK	CQ	1917
2.4674		LYNCH	CQ	1926
2.4214		MADISONVILLE.		1929
2.64(5/9)		MAPLE MOUNT		1938
2.4664		MARION,		1926
2.4674		MARTIN,		1932
2.46		MAYFIELD,		1912, 13
2.6*5	PIC	MAYFIELD	CQ	1917
2.46		MAYSLICK	CQ	1931
1.4272		MAYSVILLE,		1917, 19, 22, 22BH, 23, 23BH, 24
2.4644		MCKINNEY	SMc CQ	1954
1.2283		MIDDLESBORO,		1938
2.4214		MIDDLESBORO,		1917, 26
2.66		MIDDLESBORO,		1914
2.64(5/9)		MIDDLETOWN	CQ	1938
2.4273	PIC	MIDWAY		1954
2.4293		MIDWAY,		1931
2.469		MIDWAY		1938
2.4263		MILFORD,		1958
2.4214		MONTICELLO,		1922, 26
2.46		MONTICELLO,		1914, 17
2.64(5/9)		MONTICELLO	CQ	1938
2.4243		MOUNT OLIVET	CQ	1926

2.64(5/9)		MOUNT OLIVET		1938
2.460005		MOUNT VERNON, / KY		1968
2.461		MUNFORDVILLE	CQ	1930
2.525		MUNFORDVILLE,		1926
1.2283		MURRAY,		1938
2.46		MURRAY,		1908
2.4674		MURRAY	CQ	1917
1.2643		NAZARETH,		1954
4.4253		NAZARETH		1922, 23
4.46(43/63)		NAZARETH		1922, 23, 25SD
4.4644		NAZARETH	CQ	1938, 40
2.4254	CON	NEW CASTLE,		1917
1.125401		NEWPORT,		1914D, 17
1.1284		NEWPORT,		1938, 50
1.1643		NEWPORT,		1917, 31D, 38, 54
1.1644		NEWPORT,		1932
1.166454		NEWPORT,		1940
1.167		NEWPORT,		1926
1.1673		NEWPORT,		1913
1.369		NEWPORT,		1926
2.46	CON	NEWPORT,		1931D, 38, 54, 60
2.64(5/9)		NEWPORT		1954
2.46		OUTWOOD,		1926
1.1273		OWENSBORO,		1922
2.4663		OWINGSVILLE,		1926
2.4214		PADUCAH,		1932
2.467005		PADUCAH,		1967
1.2213		PARIS,		1917
2.46	CON	PATHFORK,		1954
1.4613		PEMBROKE		1938, 68
2.466454		PEMBROKE,		1938
1.1643		PHILPOT,		1968
1.161305		PINEVILLE,		1968
1.2283		PINEVILLE,		1938
1.4614		PINEVILLE		1968
2.46		PINEVILLE,		1922, 26
2.66(1/9)		PLEASURE RIDGE PARK	CQ	1938
2.460005		PRESTONSBURG,		1968
2.625		PRESTONVILLE	CQ	1926
2.669		PRINCETON		1938, 40
4.4213		PRINCETON		1926
2.460005		PROSPECT,		1968
2.4653		RACELAND,		1938
1.1643		RAVENNA		1938, 54, 71

1.1653		RAVENNA		1968
1.2573		RAVENNA,		1938
2.425		RAVENNA	CQ	1926
2.4653		RAVENNA,		1938, 54
2.64(5/9)		RAVENNA	CQ	1938
2.46		RUSSELL	CQ	1926
2.465		RUSSELL	CQ	1938
2.466454		RUSSELL,		1928SD, 38
2.460005		RUSSELL SPRINGS,		1968
4.4643		RUSSELL SPRINGS		1922
2.4214		RUSSELLVILLE	CQ	1931
2.461		RUSSELLVILLE,		1931, 32
2.56		RUSSELLVILLE	CQ	1913
2.4214		SALYERSVILLE	CQ	1914
7.4643	DLR	SALYERSVILLE		1926
1.1644		SARDIS,		1938
2.4214		SCOTTSVILLE	CQ	1914, 32
1.1644		SEBREE,		1968
2.46	CON	SEBREE,		1963
2.4674		SEBRING,		1922, 26
7.4643	DLR	SEDALIA		1917, 26
2.4614		SMITHS GROVE	CQ	1932
2.4214		SMITHS VALLEY,		1922
1.1644		SOMERSET,		1943
2.460005		SOUTH SHORE,		1954
2.4613		STAMPING GROUND,		1938
2.56		STAMPING / GROUND, KY		1954
2.46		STEARNS,		1922
4.4274		STEARNS		1926
2.4694		STONE,		1938
4.4254		STONE		1923
2.46	CON	STURGIS,		1954
4.4254		STURGIS		1923
7.4643	DLR	STURGIS		1917
1.1644		TEXAS,		1954
2.66		TOMPKINSVILLE	CQ	1914
1.46(63/64)		TRAPPIST	CQ	1914
2.46		TRENTON	CQ	1926
1.2283		TYRONE,		1913
2.56		WALLINS CREEK,		1922, 38
2.4663		WALTON,		1931
1.1664		WAYLAND	CQ	1926
2.460005		WAYLAND,		1954, 68
2.425		WAYNESBURG	CQ	1922

2.4644	WEST LIBERTY	CQ	1938
2.46	WEST LIBERTY,		1958
2.4214	WEST PADUCAH,		1931
2.460005	WEST PADUCAH,		1968
2.4614	WEST PADUCAH,		1926, 31
2.4653	WEST PADUCAH		1922, 31
2.4243	WHEELWRIGHT	CQ	1926, 32
2.4653	WHEELWRIGHT,		1938, 42
2.425	WHITESBURG	CQ	1926
2.4653	WHITESBURG,		1926
2.66	WILLIAMSTOWN	CQ	1913
2.467	WILMORE		1961